

OAK MAGMA COLLECTION

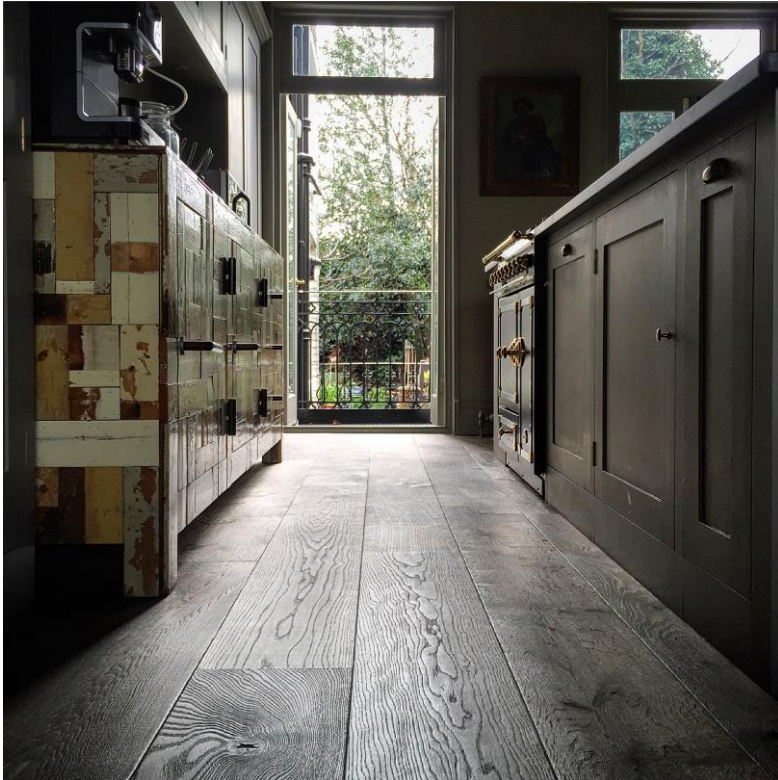

To carve out its deep texture and enhance the natural grain of the wood, every single plank of this floor is hand-torched and brushed, giving it a magnitude of character.

Furthermore the timber is bleached or weathered before different oils are applied to further enhance the surface and tone. This collection is available in a range of striking colours; from ash white with grey undertones, to rich browns and scorched blacks.

This is a luxurious floor perfect for adding texture and character to the foundation of your scheme.

A selection of swatches – more colours available



BOARDS - all prices are per m2 and exclude VAT

BOARDS - Engineered 20mm thickness – also available in solid oak, 100% FSC

SIZE	GRADE	CERTIFICATION	CONSTRUCTION	PRICE
145 or 185mm	Natural			£144.00
225 or 245mm	Natural	All FSC mix 70%	All Duplex 6mm top-layer oak	£154.00
285mm	Rustic			£159.00

HERRINGBONE - all prices are per m2 and exclude VAT

HERRINGBONE - Engineered 20mm thickness - Chevron: additional £10/m2 on Herringbone prices

SIZE	GRADE	CERTIFICATION	CONSTRUCTION	PRICE
65 x 325mm	Natural/Rustic mix			£149.00
85 x 425mm	Natural/Rustic mix	All FSC mix 70%	All Duplex 6mm top-layer oak	£149.00
140 x 580 or 725mm	Natural/Rustic mix			£149.00
185 x 925mm	Natural/Rustic mix			£149.00



53 Pembridge Road
Notting Hill, London W11 3HG
020 7221 9100
sales@solidfloor.co.uk

61 Paddington Street
Marylebone, London W1U 4JD
020 7486 4838
www.solidfloor.co.uk

Registered at Solid Floor Ltd. 53 Pembridge Road, Notting Hill, London W11 3HG
No 04532697 | VAT No 801 9437 40
FSC CoC: CU-COC-828136 | PEFC CoC: CU-PEFC-828136
@SolidFloor | /solidfloor | /solidfloor | /solidfloor

GRADES, CERTIFICATION AND INSTALLATION

GRADES:

- SELECT - knots up to 20mm, no sapwood
- NATURAL - knots up to 40mm, sapwood allowed
- RUSTIC - knots larger than 40mm, sapwood allowed
- MIX – boards or herringbone pieces are a mix of two grades (Natural/Rustic, Select/Natural, etc....)

INSTALLATION:

Only when high quality timber boards are fitted by specialist, skilled installers do they become a beautiful floor. Our clients expect nothing less than the high standards we demand from our installers. Learn more on our website.

SUSTAINABLE FLOORS

Wherever possible, we purchase from timber mills that manufacture floorboards using ecological sustainable production processes. The majority of our timber collections are certified against the FSC ® or PEFC chain of custody standard. We believe that our timber suppliers' on-going investments and innovations will benefit us all and we are proud to be actively supporting their businesses. Learn more on our website.



53 Pembridge Road
Notting Hill, London W11 3HG
020 7221 9166

61 Paddington Street
Marylebone, London W1U 4JD
020 7486 4838
www.solidfloor.co.uk

Registered at Solid Floor Ltd, 53 Pembridge Road, Notting Hill, London W11 3HG
No 04532697 | VAT No 801 9437 40
FSC CoC: CU-COC-828136 | PEFC CoC: CU-PEFC-828136
[@SolidFloor](https://twitter.com/SolidFloor) [/solidfloor](https://facebook.com/solidfloor) [@solidfloor](https://pinterest.com/solidfloor) [/solidfloor](https://instagram.com/solidfloor)